

PREPARED FOR:
GEOFF ENGERMAN
KEEFE REAL ESTATE, INC.
751 GENEVA PARKWAY
LAKE GENEVA, WI 53147

PLAT OF SURVEY

- OF -

LOT 5 WOODSTONE SUBDIVISION, A SUBDIVISION LOCATED IN THE NORTHWEST 1/4 OF THE
NORTHEAST 1/4 AND PART OF THE SOUTHWEST 1/4 AND SOUTHEAST 1/4 OF THE NORTHEAST 1/4 OF
SECTION 16, TOWN 1 NORTH, RANGE 17 EAST OF THE FOURTH PRINCIPAL MERIDIAN, LYING AND
BEING IN THE TOWN OF LINN, COUNTY OF WALWORTH, AND STATE OF WISCONSIN.

PATHFINDER SURVEYING INC.
(formerly)
J.K. SURVEYING INC.
N3705 WILLOWBEND LANE
LAKE GENEVA, WI, 53147
262-248-3697

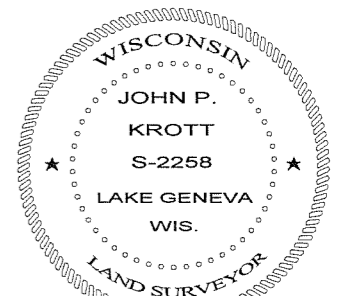
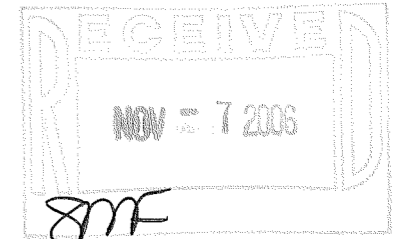
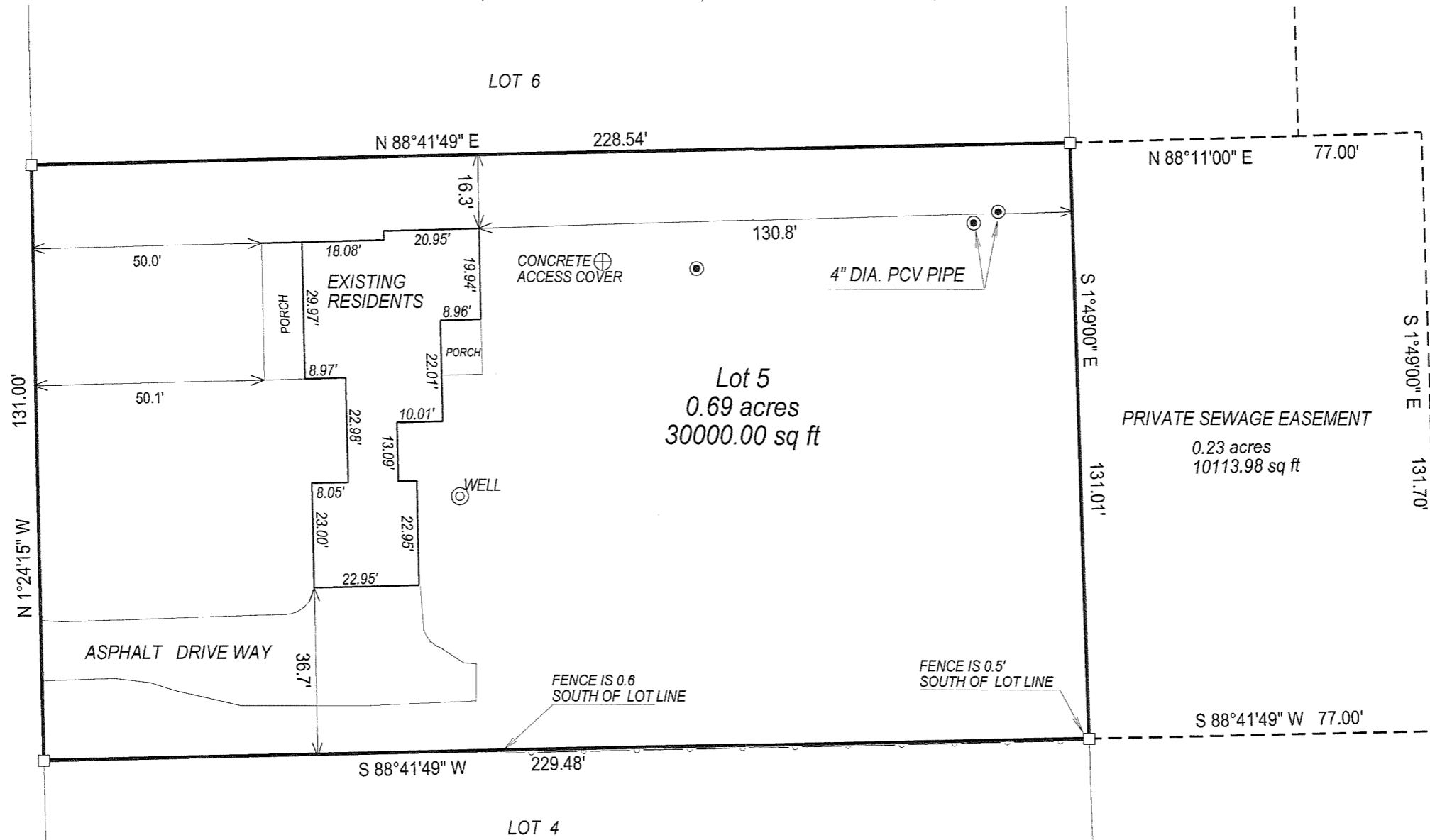

DATE OF LAST REVISION: 10 / 10 / 2006

John P. Krott
JOHN KROTT S - 2258
Wisconsin Registered Land Surveyor
(original if signed in red)

REVISED 4 / 14 / 2006
REVISED 01-05-05
DATED THIS THE 4th DAY OF NOVEMBER 2004.

COMPARE LEGAL DESCRIPTION ABOVE AND DRAWING WITH DEED. FOR BUILDING RESTRICTIONS AND
EASEMENTS NOT SHOWN, REFER TO DEED, ABSTRACT SOURCES AND LOCAL MUNICIPAL CODES. NOTIFY
THE SURVEYOR IMMEDIATELY OF ANY DISCREPANCY.

"I hereby certify that I have surveyed the above described property and that
the above map, to the best of my knowledge and belief, is a true representation
thereof and shows the size and location of all visible structures, apparent
easements and encroachments if any."

This survey is made for the present owners of the property, and those who
purchase, mortgage, or guarantee the title thereto, within one year from
the date hereof.

- () = recorded as
□ = found iron bar
○ = found iron pipe
● = set iron pipe
■ = set iron bar

SCALE 1" = 30'

JOB # 04-622UPDATE

IWO -5

117 - 2738